Select
MODEL MANAGEMENT

500 Bishop St NW SUITE A-2, Atlanta, 30318, Georgia, United States
Email: info.atlanta@selectmodel.com **Website**: https://selectmodel.com/

Kai Chin

Height 187cm / 6' 1.5"

Waist 76cm / 30"

Shoes EU/US/UK 44 / 11 / 9.5

Eyes Brown

Hair Black

Inseam 84cm / 33"

Neck 41cm / 16"

Sleeve 60cm / 23.5"

Suit size 48cm / 38"

500 Bishop St NW SUITE A-2, Atlanta, 30318, Georgia, United States
Email: info.atlanta@selectmodel.com **Website**: https://selectmodel.com/

Kai Chin

Height 187cm / 6' 1.5"

Waist 76cm / 30"

Shoes EU/US/UK 44 / 11 / 9.5

Eyes Brown

Hair Black

Inseam 84cm / 33"

Neck 41cm / 16"

Sleeve 60cm / 23.5"

Suit size 48cm / 38"

500 Bishop St NW SUITE A-2, Atlanta, 30318, Georgia, United States
Email: info.atlanta@selectmodel.com **Website**: https://selectmodel.com/

Kai Chin

Height 187cm / 6' 1.5"

Waist 76cm / 30"

Shoes EU/US/UK 44 / 11 / 9.5

Eyes Brown

Hair Black

Inseam 84cm / 33"

Neck 41cm / 16"

Sleeve 60cm / 23.5"

Suit size 48cm / 38"

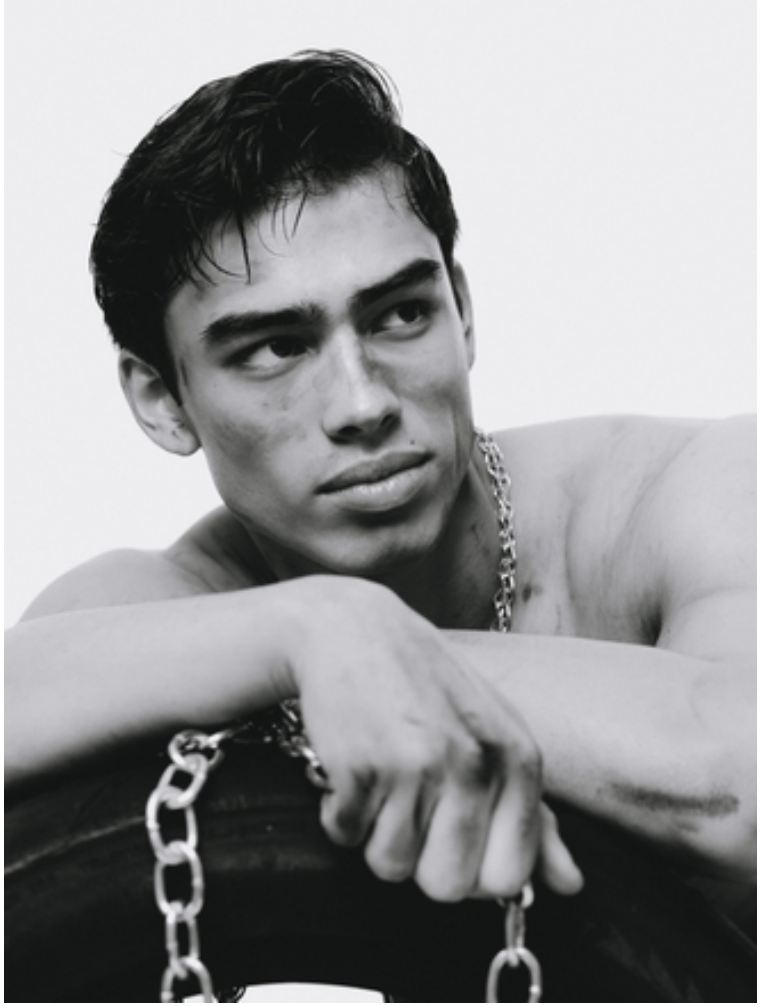

500 Bishop St NW SUITE A-2, Atlanta, 30318, Georgia, United States
Email: info.atlanta@selectmodel.com **Website**: https://selectmodel.com/

Kai Chin

Height 187cm / 6' 1.5"

Waist 76cm / 30"

Shoes EU/US/UK 44 / 11 / 9.5

Eyes Brown

Hair Black

Inseam 84cm / 33"

Neck 41cm / 16"

Sleeve 60cm / 23.5"

Suit size 48cm / 38"

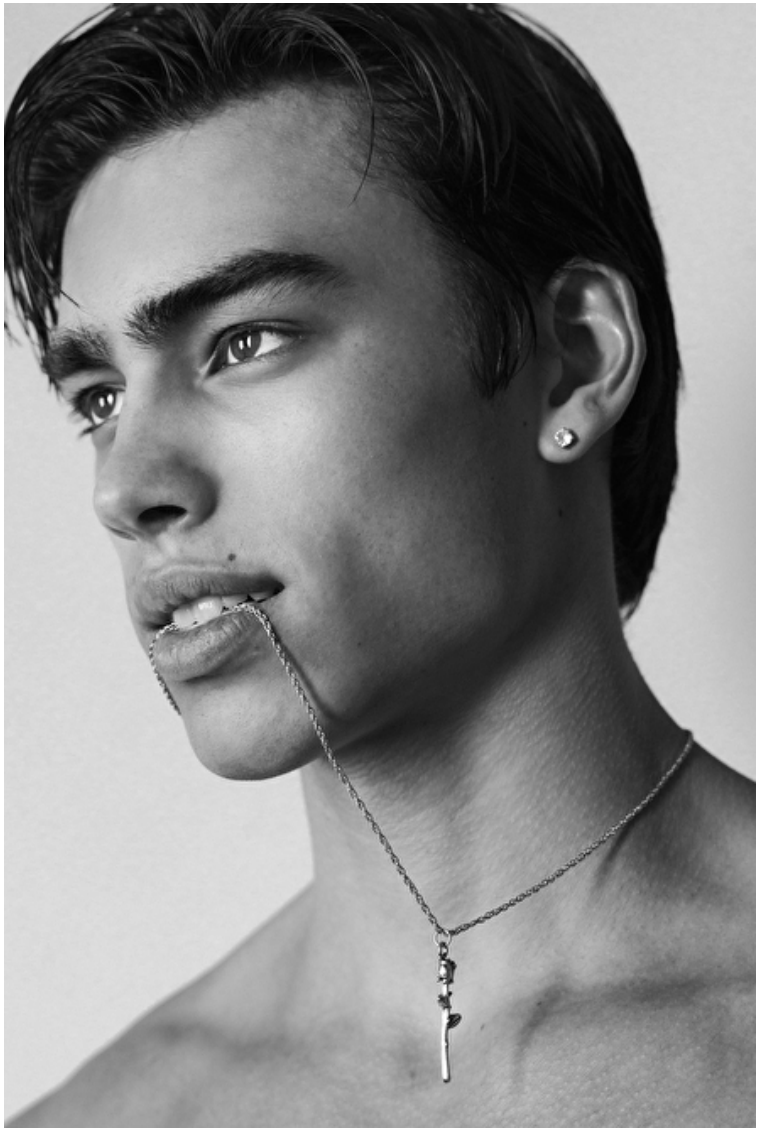

500 Bishop St NW SUITE A-2, Atlanta, 30318, Georgia, United States
Email: info.atlanta@selectmodel.com **Website**: https://selectmodel.com/

Kai Chin

Height 187cm / 6' 1.5"

Waist 76cm / 30"

Shoes EU/US/UK 44 / 11 / 9.5

Eyes Brown

Hair Black

Inseam 84cm / 33"

Neck 41cm / 16"

Sleeve 60cm / 23.5"

Suit size 48cm / 38"

500 Bishop St NW SUITE A-2, Atlanta, 30318, Georgia, United States
Email: info.atlanta@selectmodel.com **Website**: https://selectmodel.com/

Kai Chin

Height 187cm / 6' 1.5"

Waist 76cm / 30"

Shoes EU/US/UK 44 / 11 / 9.5

Eyes Brown

Hair Black

Inseam 84cm / 33"

Neck 41cm / 16"

Sleeve 60cm / 23.5"

Suit size 48cm / 38"

500 Bishop St NW SUITE A-2, Atlanta, 30318, Georgia, United States
Email: info.atlanta@selectmodel.com **Website**: https://selectmodel.com/

Kai Chin

Height 187cm / 6' 1.5"

Waist 76cm / 30"

Shoes EU/US/UK 44 / 11 / 9.5

Eyes Brown

Hair Black

Inseam 84cm / 33"

Neck 41cm / 16"

Sleeve 60cm / 23.5"

Suit size 48cm / 38"

500 Bishop St NW SUITE A-2, Atlanta, 30318, Georgia, United States
Email: info.atlanta@selectmodel.com **Website**: https://selectmodel.com/

Kai Chin

Height 187cm / 6' 1.5"

Waist 76cm / 30"

Shoes EU/US/UK 44 / 11 / 9.5

Eyes Brown

Hair Black

Inseam 84cm / 33"

Neck 41cm / 16"

Sleeve 60cm / 23.5"

Suit size 48cm / 38"

500 Bishop St NW SUITE A-2, Atlanta, 30318, Georgia, United States
Email: info.atlanta@selectmodel.com **Website**: https://selectmodel.com/

Kai Chin

Height 187cm / 6' 1.5"

Waist 76cm / 30"

Shoes EU/US/UK 44 / 11 / 9.5

Eyes Brown

Hair Black

Inseam 84cm / 33"

Neck 41cm / 16"

Sleeve 60cm / 23.5"

Suit size 48cm / 38"

500 Bishop St NW SUITE A-2, Atlanta, 30318, Georgia, United States
Email: info.atlanta@selectmodel.com **Website**: https://selectmodel.com/

Kai Chin

Height 187cm / 6' 1.5"

Waist 76cm / 30"

Shoes EU/US/UK 44 / 11 / 9.5

Eyes Brown

Hair Black

Inseam 84cm / 33"

Neck 41cm / 16"

Sleeve 60cm / 23.5"

Suit size 48cm / 38"

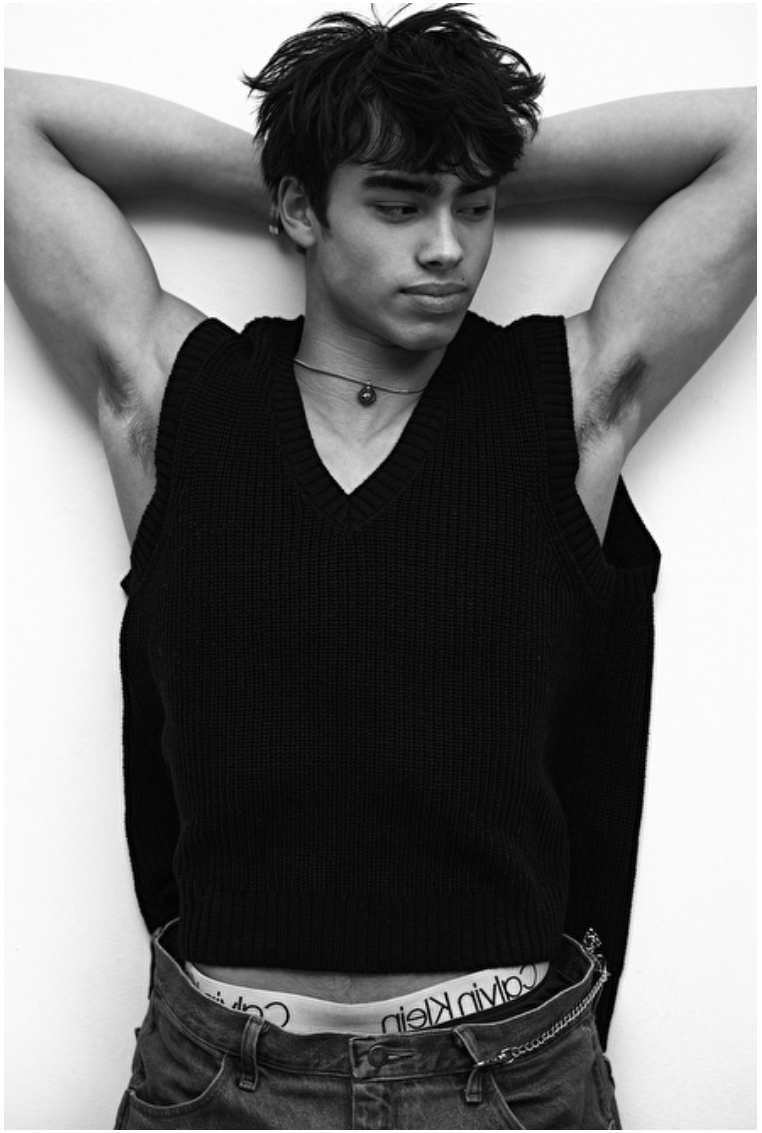

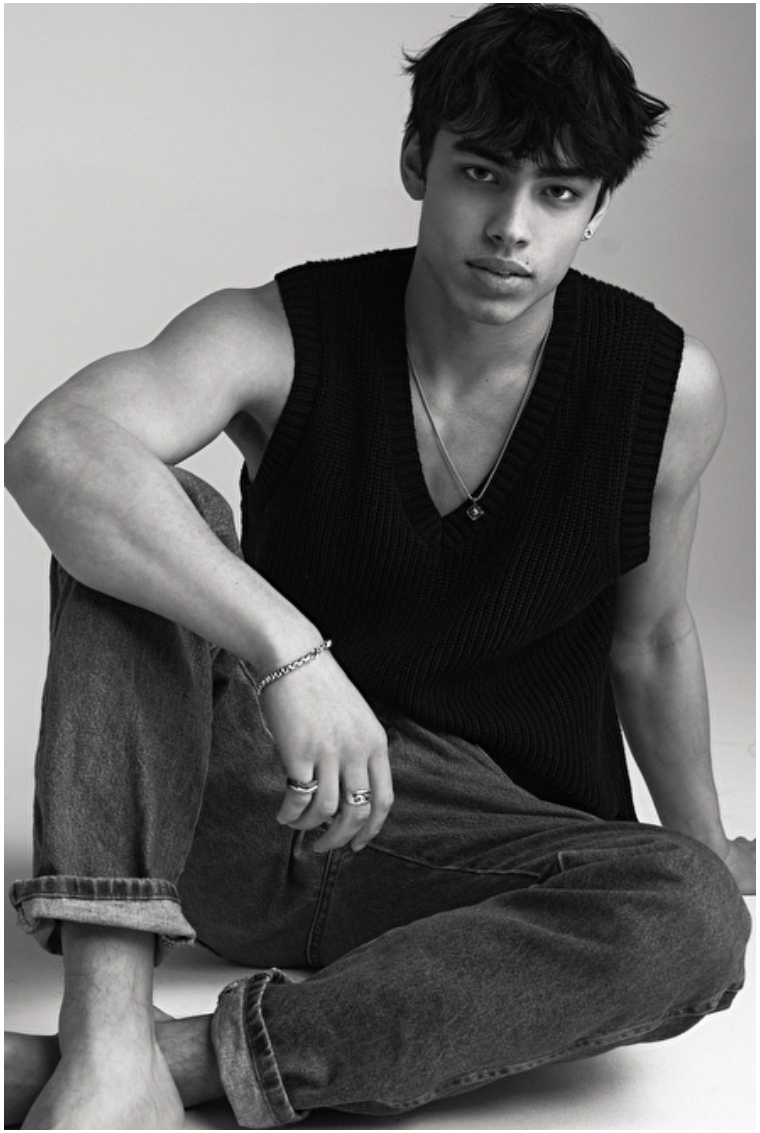

500 Bishop St NW SUITE A-2, Atlanta, 30318, Georgia, United States
Email: info.atlanta@selectmodel.com **Website**: https://selectmodel.com/

Kai Chin

Height 187cm / 6' 1.5"

Waist 76cm / 30"

Shoes EU/US/UK 44 / 11 / 9.5

Eyes Brown

Hair Black

Inseam 84cm / 33"

Neck 41cm / 16"

Sleeve 60cm / 23.5"

Suit size 48cm / 38"

500 Bishop St NW SUITE A-2, Atlanta, 30318, Georgia, United States
Email: info.atlanta@selectmodel.com **Website**: https://selectmodel.com/

Kai Chin

Height 187cm / 6' 1.5"

Waist 76cm / 30"

Shoes EU/US/UK 44 / 11 / 9.5

Eyes Brown

Hair Black

Inseam 84cm / 33"

Neck 41cm / 16"

Sleeve 60cm / 23.5"

Suit size 48cm / 38"

500 Bishop St NW SUITE A-2, Atlanta, 30318, Georgia, United States
Email: info.atlanta@selectmodel.com **Website**: https://selectmodel.com/

Kai Chin

Height 187cm / 6' 1.5"

Waist 76cm / 30"

Shoes EU/US/UK 44 / 11 / 9.5

Eyes Brown

Hair Black

Inseam 84cm / 33"

Neck 41cm / 16"

Sleeve 60cm / 23.5"

Suit size 48cm / 38"