

CHLOE CHALKER

Height 178cm / 5' 10.0"

Bust 81cm / 32"

Cup C

Hips 89cm / 35"

Waist 61cm / 24"

Shoes EU/US/UK 39 / 8 / 6

Size EU/US 38 / 8

Hair Brown

Eyes Blue

Inseam 85cm / 33.5"

Neck 39cm / 15.5"



CHLOE CHALKER

Height 178cm / 5' 10.0"

Bust 81cm / 32"

Cup C

Hips 89cm / 35"

Waist 61cm / 24"

Shoes EU/US/UK 39 / 8 / 6

Size EU/US 38 / 8

Hair Brown

Eyes Blue

Inseam 85cm / 33.5"

Neck 39cm / 15.5"



CHLOE CHALKER

Height 178cm / 5' 10.0"

Bust 81cm / 32"

Cup C

Hips 89cm / 35"

Waist 61cm / 24"

Shoes EU/US/UK 39 / 8 / 6

Size EU/US 38 / 8

Hair Brown

Eyes Blue

Inseam 85cm / 33.5"

Neck 39cm / 15.5"



This page:
Tan brown Wronique
Lany Sonia branded
bikini top and briefs,
Erez; men's navy
and white linen shirt,
E. Tautz; tortoiseshell
acetate sunglasses;
Cutter and Green.

Opposite page:
Navy knitted cotton
short-sleeved polo
shirt, Michael
Kara; tobacco
brown linen shorts,
Chittleborough &
Morgan.

CHLOE CHALKER

Height 178cm / 5' 10.0"

Bust 81cm / 32"

Cup C

Hips 89cm / 35"

Waist 61cm / 24"

Shoes EU/US/UK 39 / 8 / 6

Size EU/US 38 / 8

Hair Brown

Eyes Blue

Inseam 85cm / 33.5"

Neck 39cm / 15.5"



CHLOE CHALKER

Height 178cm / 5' 10.0"

Bust 81cm / 32"

Cup C

Hips 89cm / 35"

Waist 61cm / 24"

Shoes EU/US/UK 39 / 8 / 6

Size EU/US 38 / 8

Hair Brown

Eyes Blue

Inseam 85cm / 33.5"

Neck 39cm / 15.5"



CHLOE CHALKER

Height 178cm / 5' 10.0"

Bust 81cm / 32"

Cup C

Hips 89cm / 35"

Waist 61cm / 24"

Shoes EU/US/UK 39 / 8 / 6

Size EU/US 38 / 8

Hair Brown

Eyes Blue

Inseam 85cm / 33.5"

Neck 39cm / 15.5"



CHLOE CHALKER

Height 178cm / 5' 10.0"

Bust 81cm / 32"

Cup C

Hips 89cm / 35"

Waist 61cm / 24"

Shoes EU/US/UK 39 / 8 / 6

Size EU/US 38 / 8

Hair Brown

Eyes Blue

Inseam 85cm / 33.5"

Neck 39cm / 15.5"



CHLOE CHALKER

Height 178cm / 5' 10.0"

Bust 81cm / 32"

Cup C

Hips 89cm / 35"

Waist 61cm / 24"

Shoes EU/US/UK 39 / 8 / 6

Size EU/US 38 / 8

Hair Brown

Eyes Blue

Inseam 85cm / 33.5"

Neck 39cm / 15.5"

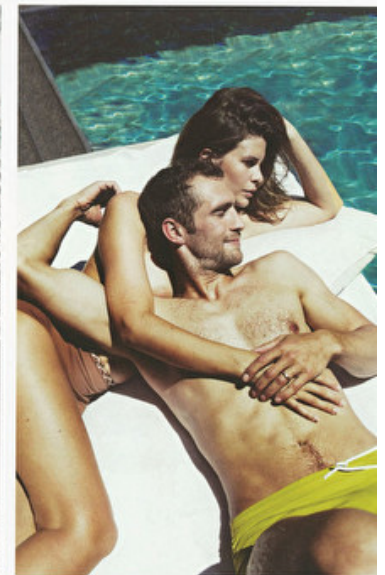
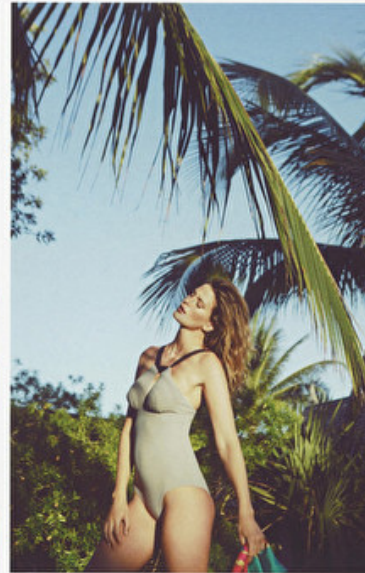

his page:
 km: steel blue cotton short-sleeved polo shirt, **Wermbs**.

her:
 navy and white high-neck seamstress swimsuit, **Ward Phillips**; Great 4'0" Giant 140cm silk scarf, **Wermbs**.

opposite page:
 light grey silk twill double-breasted Drake sport coat and navy and white silk polka-dot eckel-handkerchief, both **Ralph Lauren Purple Label**; navy and white Breton stripe cotton jumpsuit, **Michael Kors**; cobalt blue linen trousers, **Anderson & Sheppard**; black leather sandals, **Ancient Greek Sandals**.

This page left to right:
 her: Cream cotton terry cloth shorts, **Wermbs**.
 her: Tan brown Wironique Lenny Sonia braided bikini briefs, **Eres**.

her:
 Tan brown Wironique Lenny Sonia braided bikini briefs, **Eres**.
 him: Lime green fitted swim shorts, **Wermbs**.

Opposite page:
 her: Ivory Bakelite one-piece Romy swimsuit, **Eres**; red acetate Magerly sunglasses, **Oliver Goldsmith**.
 him: Midnight blue knitted cotton cardigan, **Michael Kors**; navy and white butcher-stripe shirt, **Pringle of Scotland**; navy with white piping Sotter swim shorts, **Driebar Brown**; tan brown leather tassel loafers, **Ralph Lauren Purple Label**.

CHLOE CHALKER

Height 178cm / 5' 10.0"

Bust 81cm / 32"

Cup C

Hips 89cm / 35"

Waist 61cm / 24"

Shoes EU/US/UK 39 / 8 / 6

Size EU/US 38 / 8

Hair Brown

Eyes Blue

Inseam 85cm / 33.5"

Neck 39cm / 15.5"



CHLOE CHALKER

Height 178cm / 5' 10.0"

Bust 81cm / 32"

Cup C

Hips 89cm / 35"

Waist 61cm / 24"

Shoes EU/US/UK 39 / 8 / 6

Size EU/US 38 / 8

Hair Brown

Eyes Blue

Inseam 85cm / 33.5"

Neck 39cm / 15.5"



CHLOE CHALKER

Height 178cm / 5' 10.0"

Bust 81cm / 32"

Cup C

Hips 89cm / 35"

Waist 61cm / 24"

Shoes EU/US/UK 39 / 8 / 6

Size EU/US 38 / 8

Hair Brown

Eyes Blue

Inseam 85cm / 33.5"

Neck 39cm / 15.5"



CHLOE CHALKER

Height 178cm / 5' 10.0"

Bust 81cm / 32"

Cup C

Hips 89cm / 35"

Waist 61cm / 24"

Shoes EU/US/UK 39 / 8 / 6

Size EU/US 38 / 8

Hair Brown

Eyes Blue

Inseam 85cm / 33.5"

Neck 39cm / 15.5"

