

# Modellink

Vasagatan 16, Goteborg, 41124, Goteborg, Sweden  
**Phone:** 031-13 15 33 **Email:** info@modellink.se **Website:** <http://modellink.se/>

## Jonas Kloch

Height 188cm / 6' 2.0"

Size EU/US 48 / 18

Chest 90cm / 35.5"

Waist 77cm / 30.5"

Hips 87cm / 34.5"

Shoes EU/US/UK 44 / 11 / 9.5

Eyes Blue green

Hair Brown

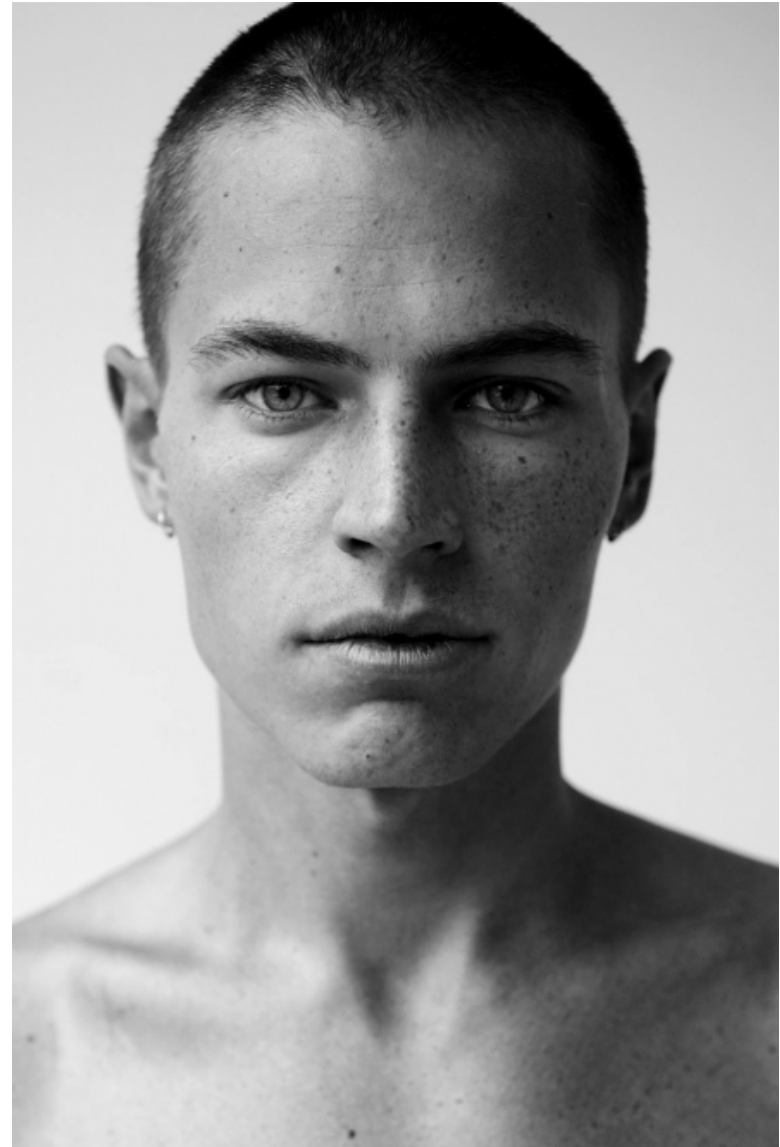

# Modellink

Vasagatan 16, Goteborg, 41124, Goteborg, Sweden  
**Phone:** 031-13 15 33 **Email:** info@modellink.se **Website:** http://modellink.se/

## Jonas Kloch

Height 188cm / 6' 2.0"

Size EU/US 48 / 18

Chest 90cm / 35.5"

Waist 77cm / 30.5"

Hips 87cm / 34.5"

Shoes EU/US/UK 44 / 11 / 9.5

Eyes Blue green

Hair Brown

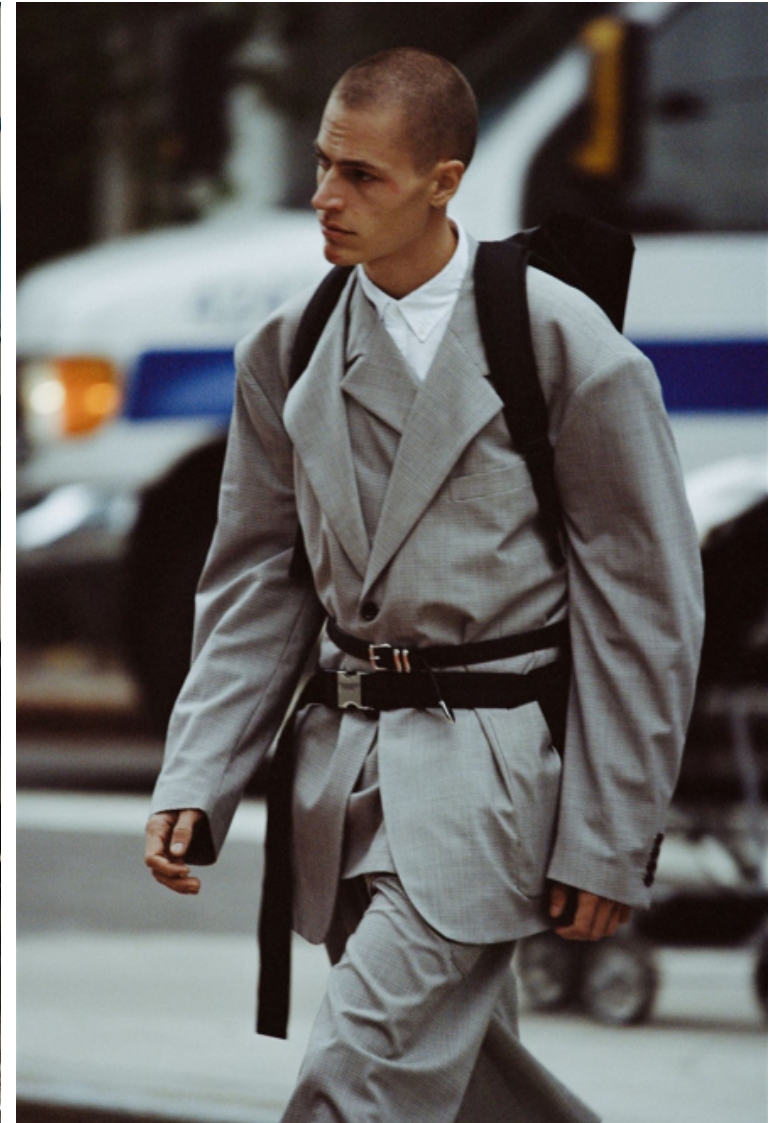

# Modellink

Vasagatan 16, Goteborg, 41124, Goteborg, Sweden  
**Phone:** 031-13 15 33 **Email:** info@modellink.se **Website:** http://modellink.se/

## Jonas Kloch

Height 188cm / 6' 2.0"

Size EU/US 48 / 18

Chest 90cm / 35.5"

Waist 77cm / 30.5"

Hips 87cm / 34.5"

Shoes EU/US/UK 44 / 11 / 9.5

Eyes Blue green

Hair Brown



# Modellink

Vasagatan 16, Goteborg, 41124, Goteborg, Sweden  
Phone: 031-13 15 33 Email: info@modellink.se Website: http://modellink.se/

## Jonas Kloch

Height 188cm / 6' 2.0"

Size EU/US 48 / 18

Chest 90cm / 35.5"

Waist 77cm / 30.5"

Hips 87cm / 34.5"

Shoes EU/US/UK 44 / 11 / 9.5

Eyes Blue green

Hair Brown



Mr. BRIGHT SIDE

WITH CLEAN LINES AND SHARP SILHOUETTE  
THE SEASON'S HOTTEST MENSWEAR LETS CO  
DO THE TALKING—AND THEY'RE A LOUD BI  
PHOTOGRAPHED BY JAMES BRODRIBB STYLED BY PAUL FREI



# Modellink

Vasagatan 16, Goteborg, 41124, Goteborg, Sweden  
**Phone:** 031-13 15 33 **Email:** info@modellink.se **Website:** <http://modellink.se/>

## Jonas Kloch

Height 188cm / 6' 2.0"

Size EU/US 48 / 18

Chest 90cm / 35.5"

Waist 77cm / 30.5"

Hips 87cm / 34.5"

Shoes EU/US/UK 44 / 11 / 9.5

Eyes Blue green

Hair Brown



# Modellink

Vasagatan 16, Goteborg, 41124, Goteborg, Sweden  
**Phone:** 031-13 15 33 **Email:** info@modellink.se **Website:** http://modellink.se/

## Jonas Kloch

Height 188cm / 6' 2.0"

Size EU/US 48 / 18

Chest 90cm / 35.5"

Waist 77cm / 30.5"

Hips 87cm / 34.5"

Shoes EU/US/UK 44 / 11 / 9.5

Eyes Blue green

Hair Brown

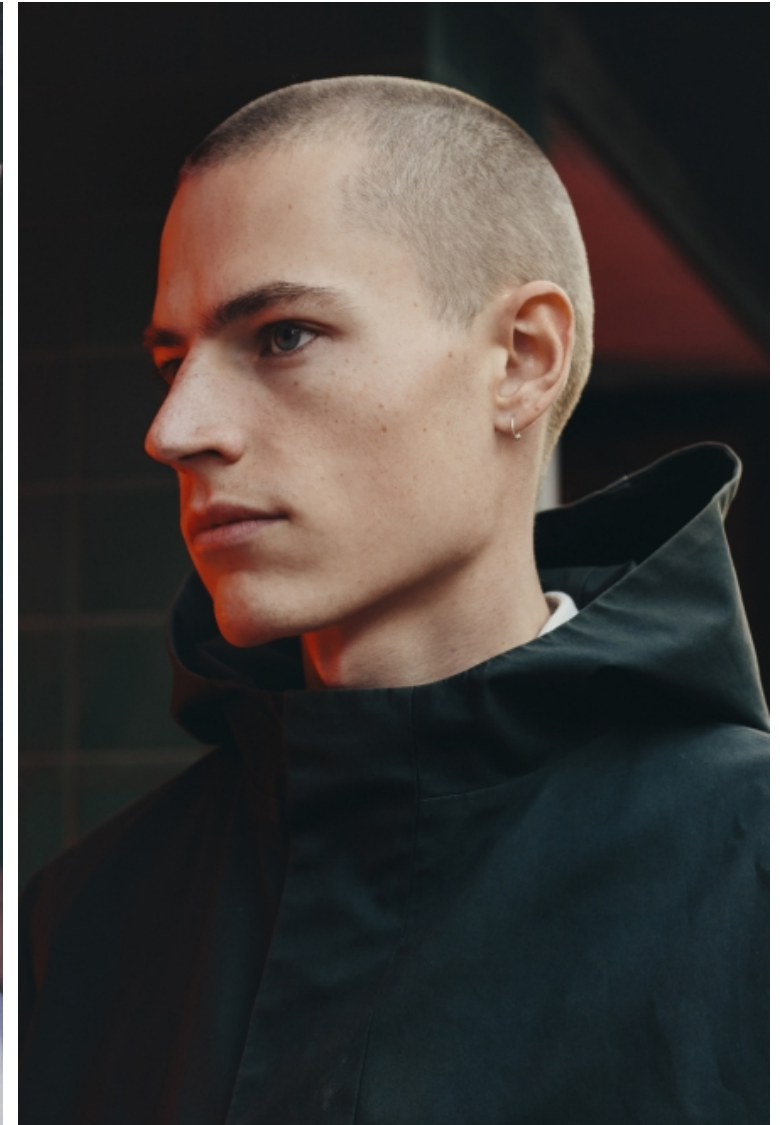

# Modellink

Vasagatan 16, Goteborg, 41124, Goteborg, Sweden  
**Phone:** 031-13 15 33 **Email:** info@modellink.se **Website:** <http://modellink.se/>

## Jonas Kloch

Height 188cm / 6' 2.0"

Size EU/US 48 / 18

Chest 90cm / 35.5"

Waist 77cm / 30.5"

Hips 87cm / 34.5"

Shoes EU/US/UK 44 / 11 / 9.5

Eyes Blue green

Hair Brown

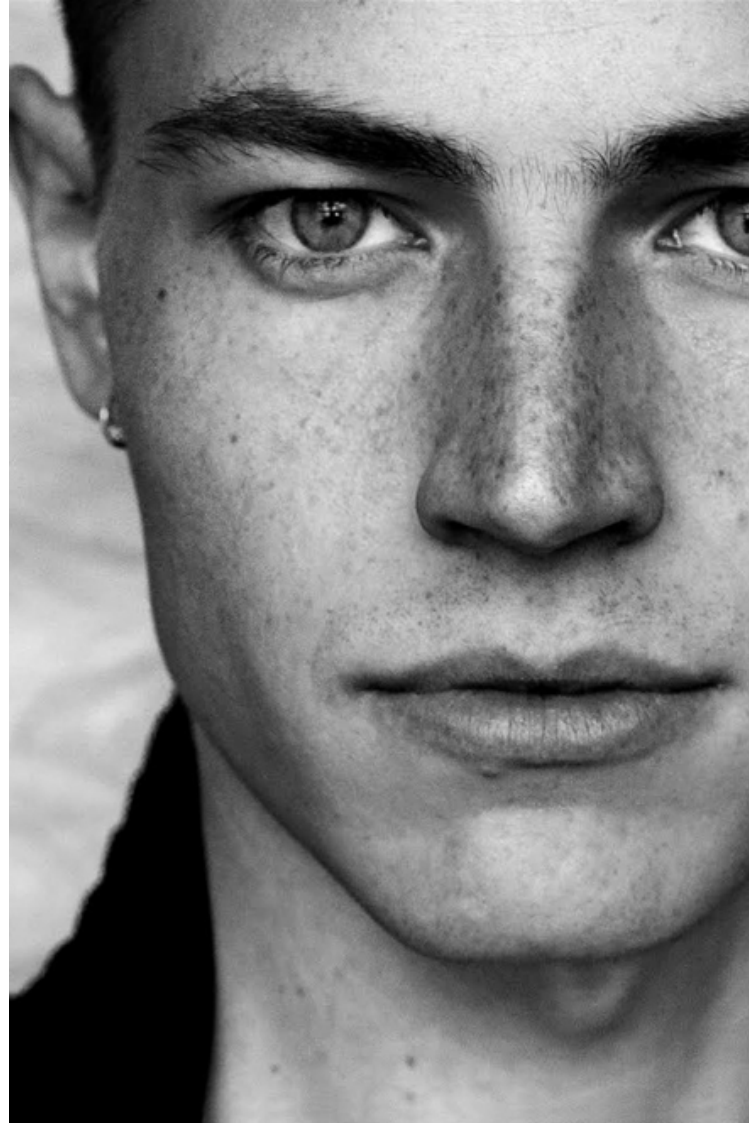

# Modellink

Vasagatan 16, Goteborg, 41124, Goteborg, Sweden  
**Phone:** 031-13 15 33 **Email:** info@modellink.se **Website:** http://modellink.se/

## Jonas Kloch

Height 188cm / 6' 2.0"

Size EU/US 48 / 18

Chest 90cm / 35.5"

Waist 77cm / 30.5"

Hips 87cm / 34.5"

Shoes EU/US/UK 44 / 11 / 9.5

Eyes Blue green

Hair Brown

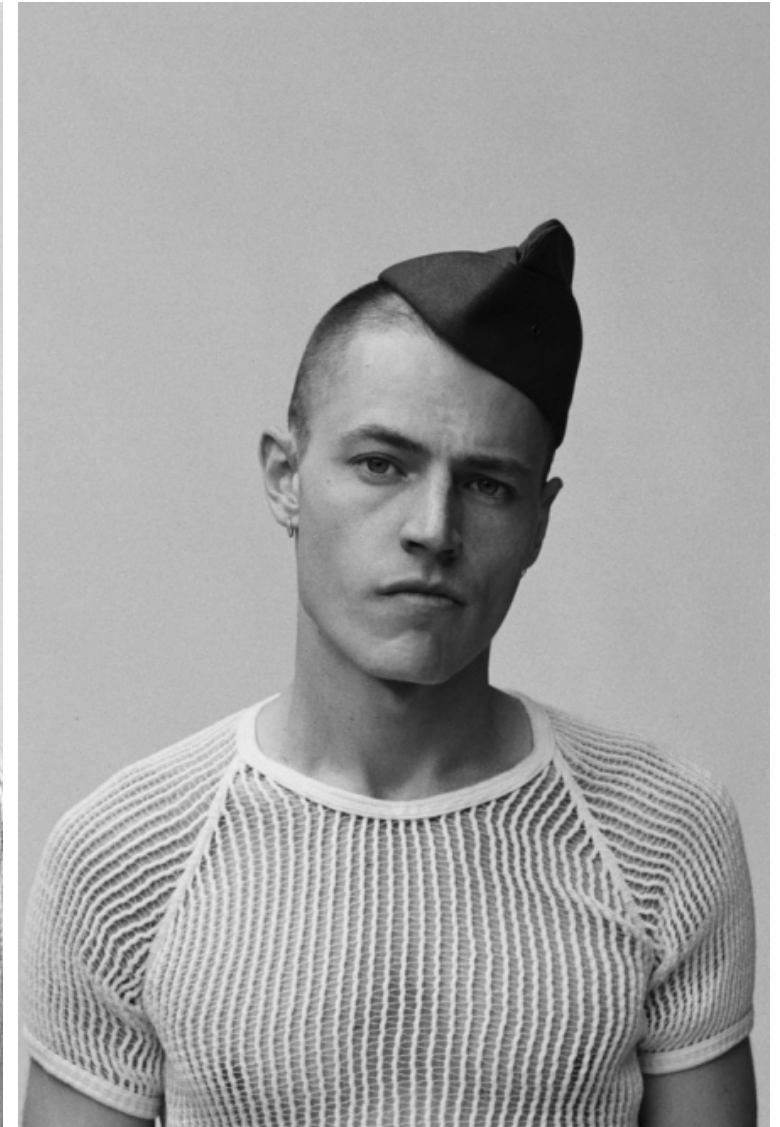
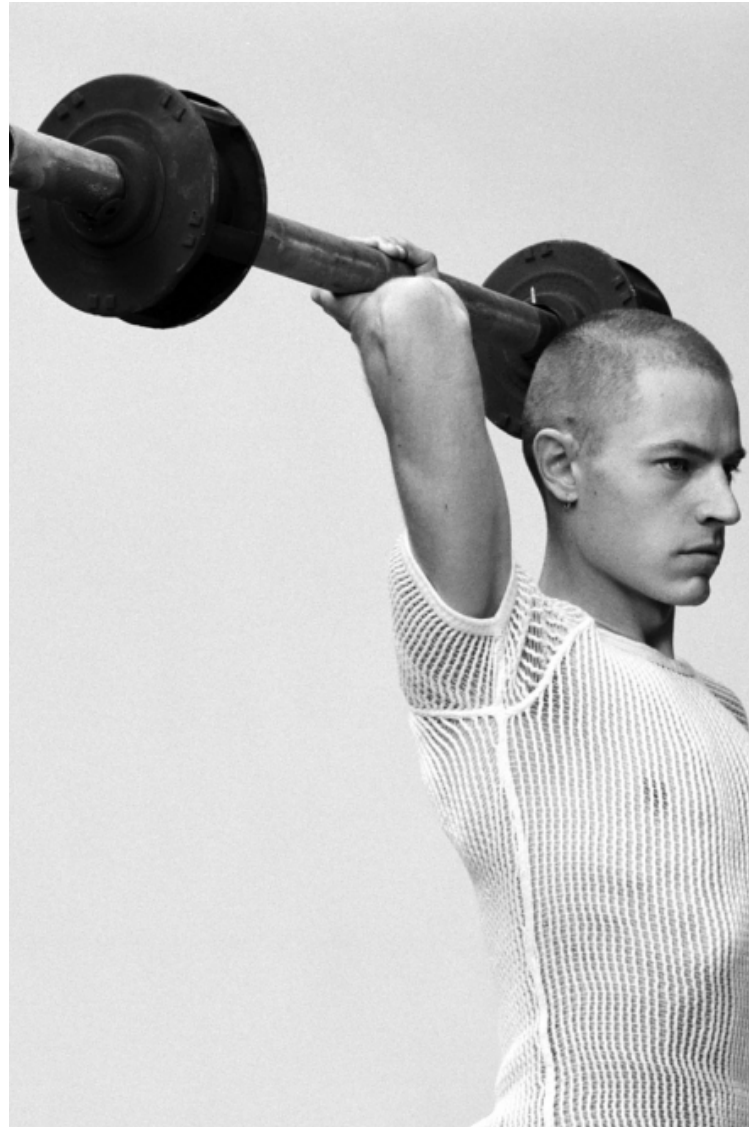



# Modellink

Vasagatan 16, Goteborg, 41124, Goteborg, Sweden  
**Phone:** 031-13 15 33 **Email:** info@modellink.se **Website:** http://modellink.se/

## Jonas Kloch

Height 188cm / 6' 2.0"

Size EU/US 48 / 18

Chest 90cm / 35.5"

Waist 77cm / 30.5"

Hips 87cm / 34.5"

Shoes EU/US/UK 44 / 11 / 9.5

Eyes Blue green

Hair Brown

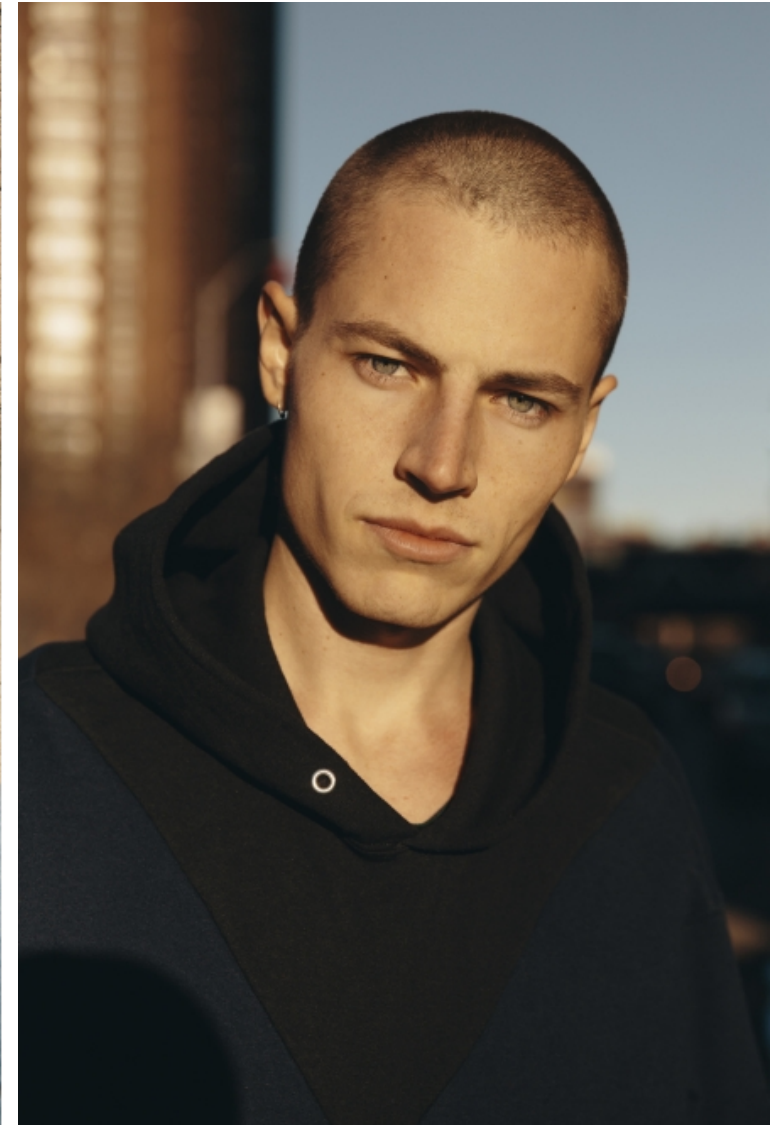

# Modellink

Vasagatan 16, Goteborg, 41124, Goteborg, Sweden  
Phone: 031-13 15 33 Email: info@modellink.se Website: <http://modellink.se/>

## Jonas Kloch

Height 188cm / 6' 2.0"

Size EU/US 48 / 18

Chest 90cm / 35.5"

Waist 77cm / 30.5"

Hips 87cm / 34.5"

Shoes EU/US/UK 44 / 11 / 9.5

Eyes Blue green

Hair Brown



# Modellink

Vasagatan 16, Goteborg, 41124, Goteborg, Sweden  
Phone: 031-13 15 33 Email: info@modellink.se Website: http://modellink.se/

Jonas Kloch

Height 188cm / 6' 2.0"

Size EU/US 48 / 18

Chest 90cm / 35.5"

Waist 77cm / 30.5"

Hips 87cm / 34.5"

Shoes EU/US/UK 44 / 11 / 9.5

Eyes Blue green

Hair Brown

the Code: **Offline Shopping**

## WORKING, BUT NOT STIFF

Brit designer **OLIVER SPENCER** brings a sense of stylish ease to your daily uniform

● Oliver Spencer's trick isn't complicated, just perfectly executed. The designer takes the idea of the uniform—be it workwear or military—and tweaks it with interesting shapes and heavily textured fabrics, creating a flexible daily wardrobe for the creatively inclined. It's a strategy that's worked in his native UK and across the world, and it's about to get a major boost in the States, thanks to the brand's placement in five Nordstrom stores.

Spencer credits the "more style-conscious" American dressers out there. "They're thinking, 'What am I wearing?'" he explains. "I want to look put together but not too put together. I don't want labels all over the front of everything."

Fellow Brit Sam Lobban, the men's fashion VP of Nordstrom, saw the value for his shoppers. "Oliver's take... is a good complement to what we already do," he says. "You can still wear it dressed up, but it has a lived-in quality to it. That's always pretty important to our customer." —N. S.

Left: Jacket (\$290), sweater (\$245), and trousers (\$201) by Oliver Spencer; boots (\$780) by Alberto Fassiani. Right: Jacket (\$265), turtleneck sweater (\$220), and trousers (\$324) by Oliver Spencer.

photograph: Menelik Puryear

## the Code: Because Style Is Always Personal

### TIE ONE ON

Ami's BELTED OVERCOAT is a more-than-worthy execution of the season's coziest outerwear flex

● If you've ever felt inclined to wear your bathrobe outdoors, you are not alone. Every weekend, on coffee runs across America, millions of men feel the same longing. But they don't have to, thanks to one cozy bit of seasonal outerwear: the belted overcoat. On one side of looking rather chic while you grab your morning paper, for designers, belted overcoats are a playground of texture and color. Here why we especially love this (very warm) one from Paris-based Alexandre Mattiussi's label, Ami.

**It's supremely versatile**  
This is your perfect night-to-day piece. You can dress it up for an evening out, layering it with a jacket and trousers or jeans and a sweater, then throw it on over sweats and a tee to snare a bacon-egg-and-cheese the next morning. Who that handsome devil reflecting off the glass display cases? You, the coolest guy in the deli.

**It's easy—and envy inspiring.** Even down to its creamy beige color, there's no better way to bring #robelle to the streets. That other guy out walking his dog is going to wish he were belted up like you are. Go ahead and throw an extra breakfast sandwich in one, if for no other reason than because you can. —Ben Bookwala

Coat (\$1,325) by Ami Paris; turtleneck sweater (\$410) by H.Paul.

photograph: Menelik Puryear

Winter 2020, Esquire

# Modellink

Vasagatan 16, Goteborg, 41124, Goteborg, Sweden  
**Phone:** 031-13 15 33 **Email:** info@modellink.se **Website:** <http://modellink.se/>

## Jonas Kloch

Height 188cm / 6' 2.0"

Size EU/US 48 / 18

Chest 90cm / 35.5"

Waist 77cm / 30.5"

Hips 87cm / 34.5"

Shoes EU/US/UK 44 / 11 / 9.5

Eyes Blue green

Hair Brown

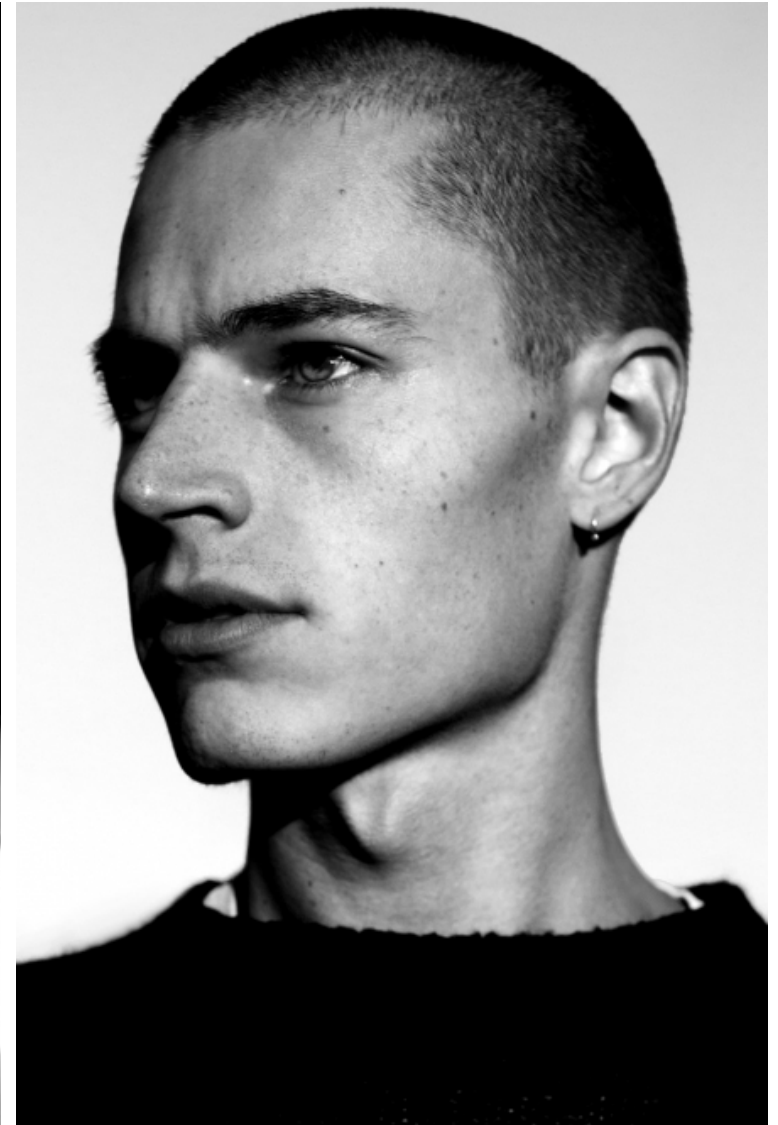
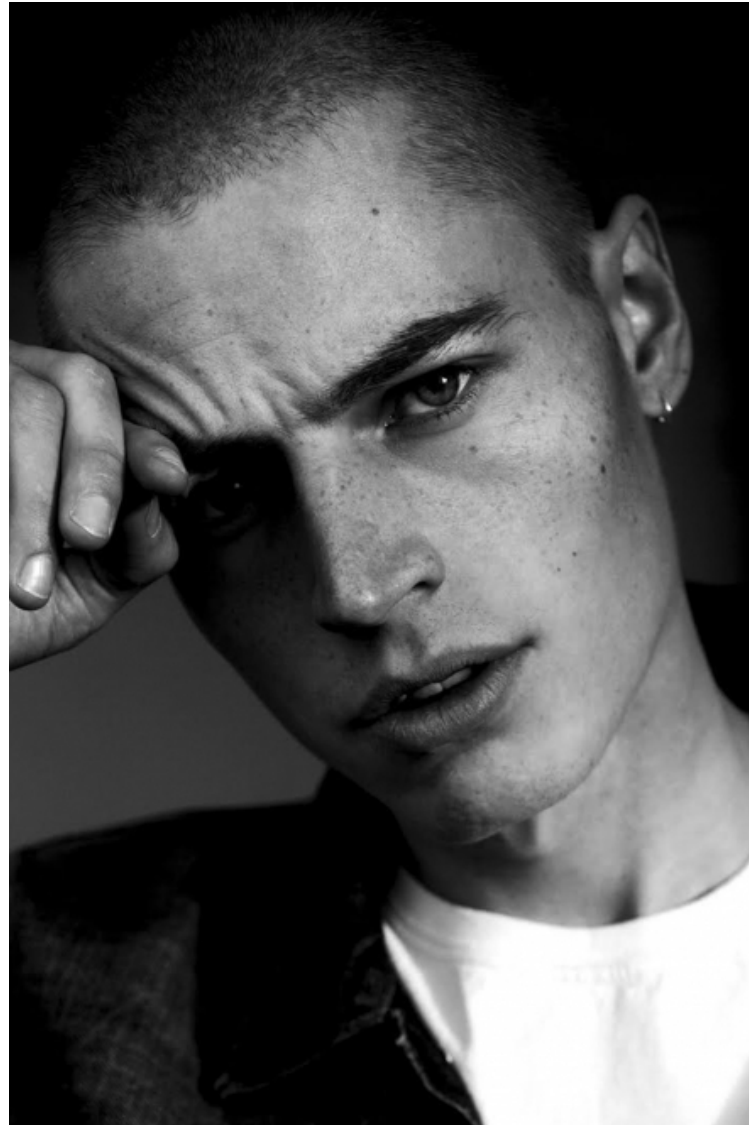

# Modellink

Vasagatan 16, Goteborg, 41124, Goteborg, Sweden  
**Phone:** 031-13 15 33 **Email:** info@modellink.se **Website:** http://modellink.se/

## Jonas Kloch

Height 188cm / 6' 2.0"

Size EU/US 48 / 18

Chest 90cm / 35.5"

Waist 77cm / 30.5"

Hips 87cm / 34.5"

Shoes EU/US/UK 44 / 11 / 9.5

Eyes Blue green

Hair Brown



# Modellink

Vasagatan 16, Goteborg, 41124, Goteborg, Sweden  
**Phone:** 031-13 15 33 **Email:** info@modellink.se **Website:** http://modellink.se/

## Jonas Kloch

Height 188cm / 6' 2.0"

Size EU/US 48 / 18

Chest 90cm / 35.5"

Waist 77cm / 30.5"

Hips 87cm / 34.5"

Shoes EU/US/UK 44 / 11 / 9.5

Eyes Blue green

Hair Brown



Top coat: £2  
\$395, D&G  
ALEXANDRE  
MORRE  
OPPERIN  
Sweater: \$1,000  
Shoes: BURRO  
Model: JONAS K

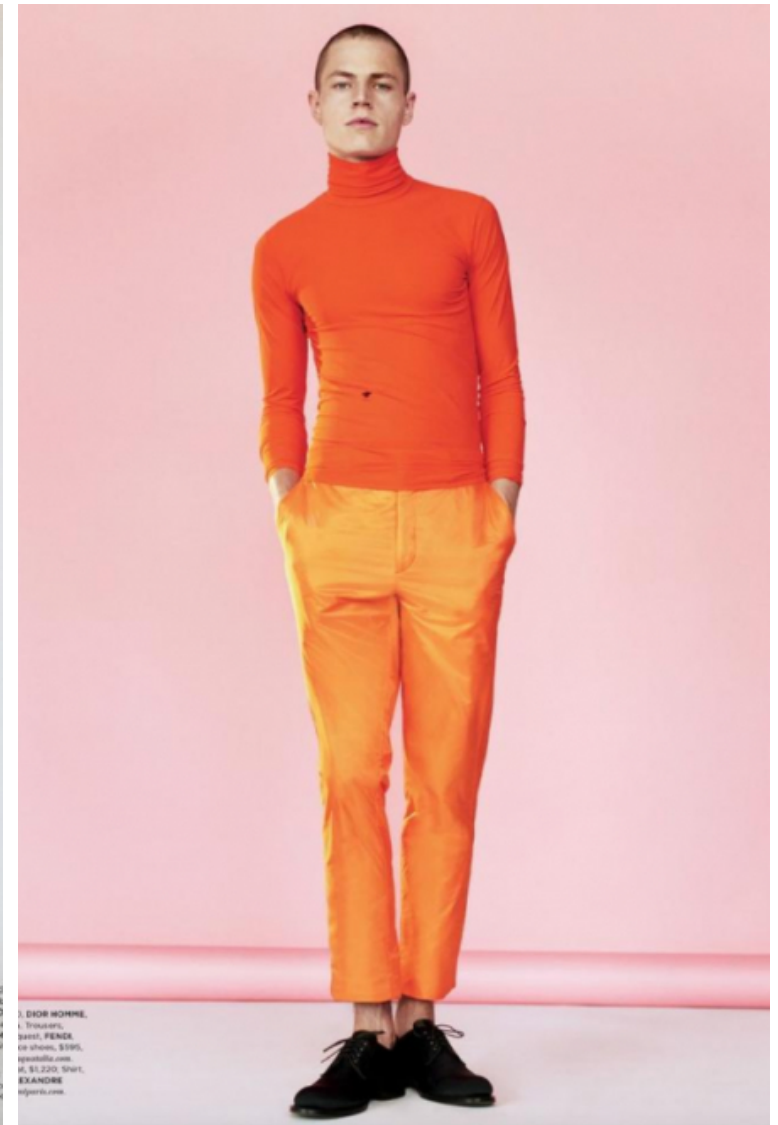

LEON MORRE,  
T. Trouser,  
Sweat, FENEL  
de shom, \$395,  
jeanville.com  
R, \$1,220, SHIRT,  
EXANDRE  
@jperkins

# Modellink

Vasagatan 16, Goteborg, 41124, Goteborg, Sweden  
**Phone:** 031-13 15 33 **Email:** info@modellink.se **Website:** http://modellink.se/

## Jonas Kloch

Height 188cm / 6' 2.0"

Size EU/US 48 / 18

Chest 90cm / 35.5"

Waist 77cm / 30.5"

Hips 87cm / 34.5"

Shoes EU/US/UK 44 / 11 / 9.5

Eyes Blue green

Hair Brown



# Modellink

Vasagatan 16, Goteborg, 41124, Goteborg, Sweden  
**Phone:** 031-13 15 33 **Email:** info@modellink.se **Website:** <http://modellink.se/>

## Jonas Kloch

Height 188cm / 6' 2.0"

Size EU/US 48 / 18

Chest 90cm / 35.5"

Waist 77cm / 30.5"

Hips 87cm / 34.5"

Shoes EU/US/UK 44 / 11 / 9.5

Eyes Blue green

Hair Brown

