Vasagatan 16, Goteborg, 41124, Goteborg, Sweden
Phone: 031-13 15 33 **Email**: info@modellink.se **Website**: http://modellink.se/

Eva Fama

Height 175cm / 5' 9.0"

Bust 92cm / 36"

Waist 77cm / 30.5"

Hips 110cm / 43.5"

Shoes EU/US/UK 39 / 8 / 6

Eyes Brown

Hair Dark brown

Cup C

Vasagatan 16, Goteborg, 41124, Goteborg, Sweden
Phone: 031-13 15 33 **Email**: info@modellink.se **Website**: http://modellink.se/

Eva Fama

Height 175cm / 5' 9.0"

Bust 92cm / 36"

Waist 77cm / 30.5"

Hips 110cm / 43.5"

Shoes EU/US/UK 39 / 8 / 6

Eyes Brown

Hair Dark brown

Cup C

Vasagatan 16, Goteborg, 41124, Goteborg, Sweden
Phone: 031-13 15 33 **Email**: info@modellink.se **Website**: http://modellink.se/

Eva Fama

Height 175cm / 5' 9.0"

Bust 92cm / 36"

Waist 77cm / 30.5"

Hips 110cm / 43.5"

Shoes EU/US/UK 39 / 8 / 6

Eyes Brown

Hair Dark brown

Cup C

Vasagatan 16, Goteborg, 41124, Goteborg, Sweden
Phone: 031-13 15 33 **Email**: info@modellink.se **Website**: http://modellink.se/

Eva Fama

Height 175cm / 5' 9.0"

Bust 92cm / 36"

Waist 77cm / 30.5"

Hips 110cm / 43.5"

Shoes EU/US/UK 39 / 8 / 6

Eyes Brown

Hair Dark brown

Cup C

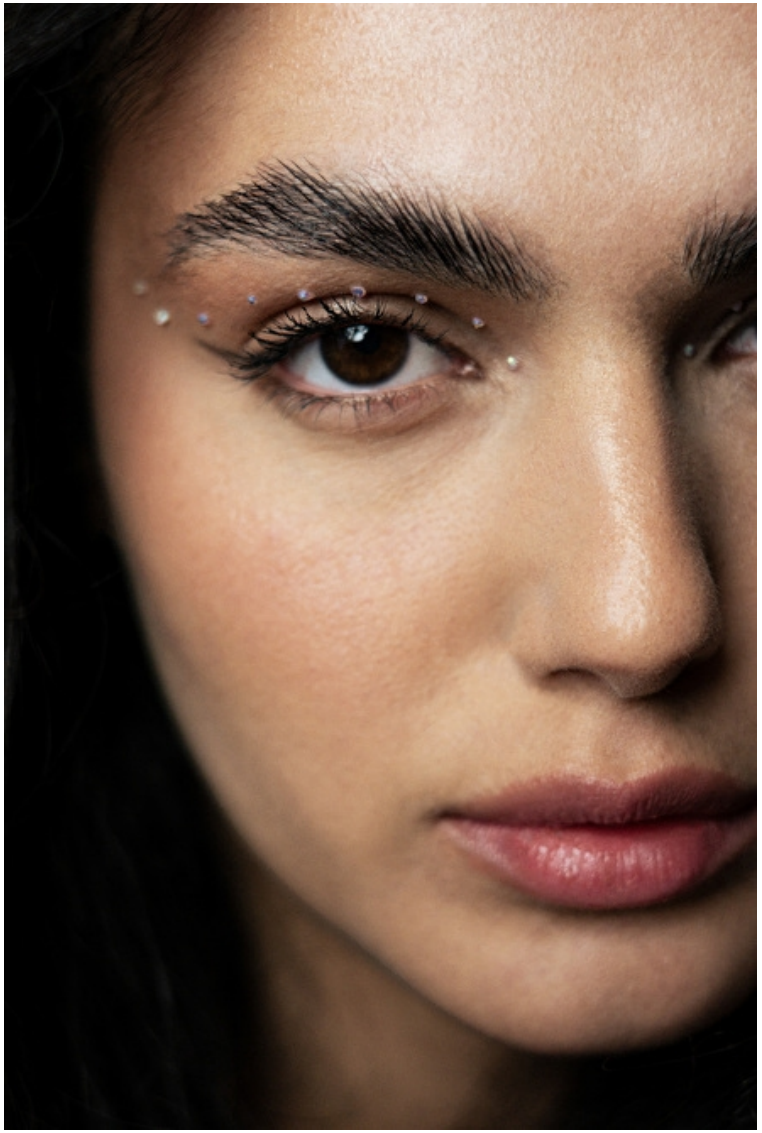

Vasagatan 16, Goteborg, 41124, Goteborg, Sweden
Phone: 031-13 15 33 **Email**: info@modellink.se **Website**: http://modellink.se/

Eva Fama

Height 175cm / 5' 9.0"

Bust 92cm / 36"

Waist 77cm / 30.5"

Hips 110cm / 43.5"

Shoes EU/US/UK 39 / 8 / 6

Eyes Brown

Hair Dark brown

Cup C

Vasagatan 16, Goteborg, 41124, Goteborg, Sweden
Phone: 031-13 15 33 **Email**: info@modellink.se **Website**: http://modellink.se/

Eva Fama

Height 175cm / 5' 9.0"

Bust 92cm / 36"

Waist 77cm / 30.5"

Hips 110cm / 43.5"

Shoes EU/US/UK 39 / 8 / 6

Eyes Brown

Hair Dark brown

Cup C

Vasagatan 16, Goteborg, 41124, Goteborg, Sweden
Phone: 031-13 15 33 **Email**: info@modellink.se **Website**: http://modellink.se/

Eva Fama

Height 175cm / 5' 9.0"

Bust 92cm / 36"

Waist 77cm / 30.5"

Hips 110cm / 43.5"

Shoes EU/US/UK 39 / 8 / 6

Eyes Brown

Hair Dark brown

Cup C

Vasagatan 16, Goteborg, 41124, Goteborg, Sweden
Phone: 031-13 15 33 **Email**: info@modellink.se **Website**: http://modellink.se/

Eva Fama

Height 175cm / 5' 9.0"

Bust 92cm / 36"

Waist 77cm / 30.5"

Hips 110cm / 43.5"

Shoes EU/US/UK 39 / 8 / 6

Eyes Brown

Hair Dark brown

Cup C

Vasagatan 16, Goteborg, 41124, Goteborg, Sweden
Phone: 031-13 15 33 **Email**: info@modellink.se **Website**: http://modellink.se/

Eva Fama

Height 175cm / 5' 9.0"

Bust 92cm / 36"

Waist 77cm / 30.5"

Hips 110cm / 43.5"

Shoes EU/US/UK 39 / 8 / 6

Eyes Brown

Hair Dark brown

Cup C

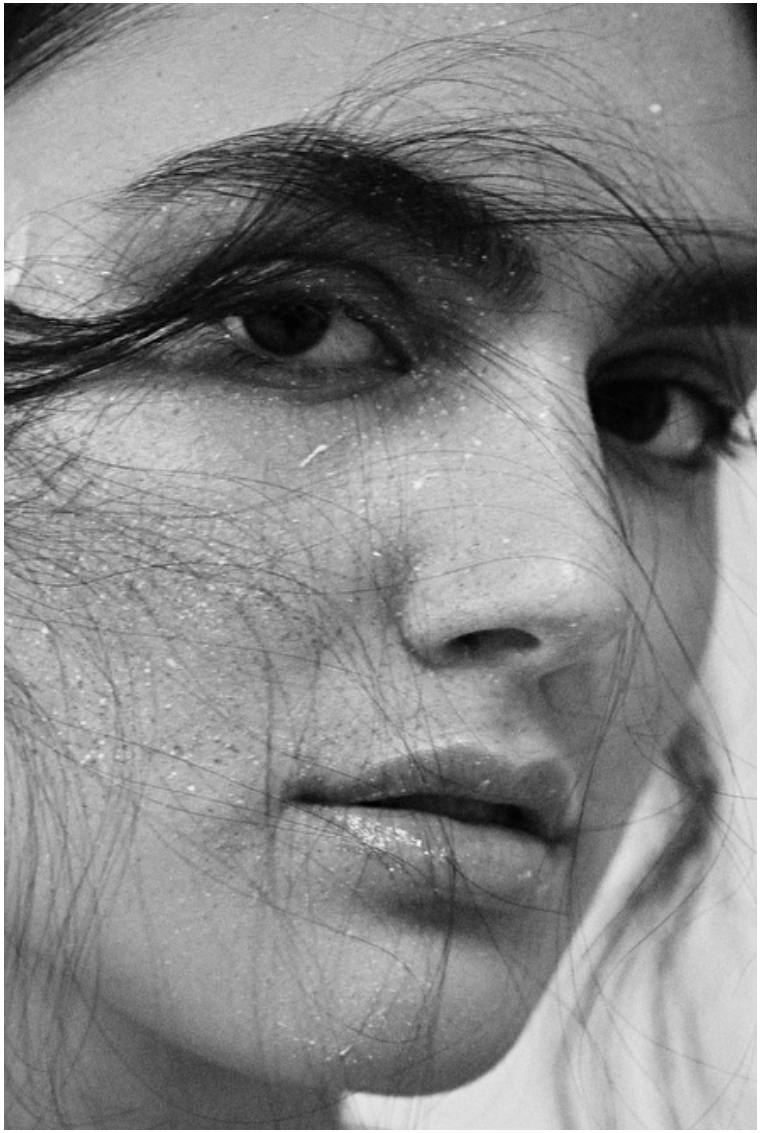

Vasagatan 16, Goteborg, 41124, Goteborg, Sweden
Phone: 031-13 15 33 **Email**: info@modellink.se **Website**: http://modellink.se/

Eva Fama

Height 175cm / 5' 9.0"

Bust 92cm / 36"

Waist 77cm / 30.5"

Hips 110cm / 43.5"

Shoes EU/US/UK 39 / 8 / 6

Eyes Brown

Hair Dark brown

Cup C

Vasagatan 16, Goteborg, 41124, Goteborg, Sweden
Phone: 031-13 15 33 **Email**: info@modellink.se **Website**: http://modellink.se/

Eva Fama

Height 175cm / 5' 9.0"

Bust 92cm / 36"

Waist 77cm / 30.5"

Hips 110cm / 43.5"

Shoes EU/US/UK 39 / 8 / 6

Eyes Brown

Hair Dark brown

Cup C

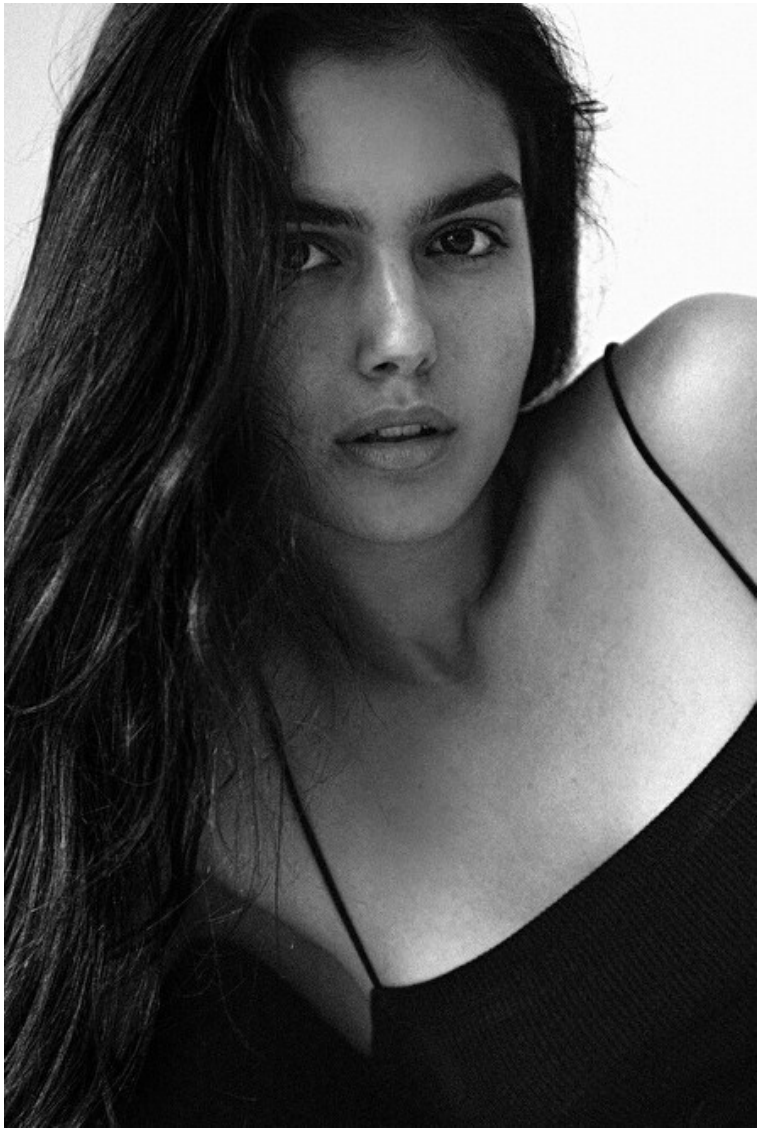

Vasagatan 16, Goteborg, 41124, Goteborg, Sweden
Phone: 031-13 15 33 **Email**: info@modellink.se **Website**: http://modellink.se/

Eva Fama

Height 175cm / 5' 9.0"

Bust 92cm / 36"

Waist 77cm / 30.5"

Hips 110cm / 43.5"

Shoes EU/US/UK 39 / 8 / 6

Eyes Brown

Hair Dark brown

Cup C

Vasagatan 16, Goteborg, 41124, Goteborg, Sweden
Phone: 031-13 15 33 **Email**: info@modellink.se **Website**: http://modellink.se/

Eva Fama

Height 175cm / 5' 9.0"

Bust 92cm / 36"

Waist 77cm / 30.5"

Hips 110cm / 43.5"

Shoes EU/US/UK 39 / 8 / 6

Eyes Brown

Hair Dark brown

Cup C

Vasagatan 16, Goteborg, 41124, Goteborg, Sweden
Phone: 031-13 15 33 **Email**: info@modellink.se **Website**: http://modellink.se/

Eva Fama

Height 175cm / 5' 9.0"

Bust 92cm / 36"

Waist 77cm / 30.5"

Hips 110cm / 43.5"

Shoes EU/US/UK 39 / 8 / 6

Eyes Brown

Hair Dark brown

Cup C

Eva Fama

Height 175cm / 5' 9.0"

Bust 92cm / 36"

Waist 77cm / 30.5"

Hips 110cm / 43.5"

Shoes EU/US/UK 39 / 8 / 6

Eyes Brown

Hair Dark brown

Cup C